South African Journal of Science

Suid-Afrikaanse Tydskrif vir Wetenskap

Volume 91

1995

Index

Index to Parts

No. 1	January	1-48
No. 2	February	49-104
No. 3	March	105-160
No. 4	April	161-209, i-xv
No. 5	May	210-274
No. 6	June	275-322
No. 7	July	323-366, i-xx
No. 8	August	367-414
No. 9	September	415-486
No. 10	October	487-542
No. 11/12	November/December	543-622

A & T genome in malaria parasites. Requirement for rapid DNA replication selects for an A & T genome in malaria parasites 393
Abalone feeding behaviour. A note on the feeding behaviour and growth of juvenile South African abalone, *Haliotis midae*, fed on an artificial weaning diet 91
Academic boycott. What price the academic boycott now? 276
Academic skills. Comparing academic skills of educationally advantaged and disadvantaged chemistry students 165
ACASEX. Agulhas Current Air-Sea Exchange Experiment 493
ADAM, B.F. and HISCUTT, F.O. 368
Aeronomy research. A review of geomagnetism and aeronomy research in South Africa: 1991-1994 239
Age-dependent weight for height. Height and weight among Inupiat (Eskimo) and other children: age-independent weight for height 469
AGENBAG, J.J., *et al.* 247
Agrichemical exposure. Agrichemical usage patterns and workplace exposure in the major farming sectors in the southern region of South Africa 515
Agrichemical usage. General patterns of agrichemical usage in the southern region of South Africa 509
Agricultural development. People, farming and research: how can science contribute to sustainable agricultural development in South Africa? 3
Agulhas Current. Agulhas Current Air-Sea Exchange Experiment 493
Wave attenuation in the Agulhas Current 357
Air pollution exposure monitoring. Personal exposure to total suspended particulates of adolescents living in Vanderbijlpark, South Africa 320
Airborne data acquisition. The airborne data acquisition system used in the Bethlehem Precipitation Research Project 368
Airborne lead. Effect of airborne lead on lead levels of blood, tail vertebrae, iliac crest and epiphyses of the rat 484
ALEXANDER, W.J.R. 403
AMUAH, I. 417
Analytical work in archaeology. Analysing the past 11
ANDREAE, M.O., *et al.* 360
ANSORGE, I., *et al.* 493
Antimalarial prophylactics. Antimalarial prophylactics: 1995 ... 54
Archaeology. Geochemistry and archaeology: a creative bond . 381
ARCHER, C.B., *et al.* 350
Aspirin. The effect of nordihydroguaiaretic acid and non-steroidal anti-inflammatory drugs on *Saccharomyces cerevisiae* and other endomycetalean yeasts 529
Astronomical sites. Comparison of astronomical sites in southern Africa: Gamsberg and Sutherland 557
ATIYAH, M. 546

Atmospheric fungal spores. Airspora concentrations in the Vaal Triangle: monitoring and potential health effects. 2, Fungal spores 408
Atmospheric science research. Meteorology and the atmospheric sciences 222
AUERBACH, R. 3
AUGUSTYN, O.P.H., *et al.* 529
Australopithecine cave deposits. Understanding the stratigraphic complexity of South African australopithecine cave deposits: the contribution of John T. Robinson 435
Australopithecine research. J.T. Robinson and W.E. Le Gros Clark and their influence on thought in early australopithecine research 425
BACKWELL, P.R.Y., *et al.* 270
BADENHORST, C.J. and WALKER, A.R.P. 25
BAILEY, G.W., *et al.* 247 BARNARD, C.E. 334
BARNARD, E and BOTHA, E.C. 131
Basion-bregma distance. Relationships between cranial capacity and basion-bregma distance in Hominidae, Pongidae and Cercopithecinae 483
BASSON, N.J., *et al.* 391
BEER, W. DE see DE BEER, W. BELLAMY, C.L. and OBERPRIELER, R. 280
BELLSTEDT, D., *et al.* 67
BELONJE, P.C., *et al.* 18
BENADé, A.J.S., *et al.* 523
BENTLEY, A.C. and COCKCROFT, A.C. 38
BERG, A. VAN DEN see VAN DEN BERG, A.
BERGER, L.R., *et al.* 541
BERMAN, P.A., *et al.* 18
BERMAN, P.A.M. and ILLING, N. 393
Bethlehem Precipitation Research Project. The airborne data acquisition system used in the Bethlehem Precipitation Research Project 368
Beverage cans. Discarded beverage cans and the environment 141
BINNEMAN, J. and WADLEY, L. 153
BIJL, P VAN DER see VAN DER BIJL, P. Biochemistry and Molecular Biology Congress IUBMB General Assembly, New Delhi 216
Biodiversity. International concern with functional aspects of biodiversity 61
Biodiversity conservation. Biodiver$ity: Sell-out biology, renegade economics or the glimmer of a new conservation paradigm? 377
Wildlife utilisation: science vs. ethics and Northern vs. Southern perspectives 375
Biodiversity, Science and Development. 25th General Assembly of the IUBS, Paris 215
Biologists' training. Training of professional biologists 393
Biology courses. Recommendations for biology courses and training 67
Biomass burning. Ozone maxima off the east coast of South Africa: the role of biomass burning 609
Bird origins. *Euparkeria* and the origin of birds 533
BLANKLEY, W. 499
BOELHOUWERS, J. 163
BOEYENS, J.C.A. 220
BÖHM, L., *et al.* 67
Bone morphogenetic proteins. Bone morphogenetic proteins: from developmental biology to molecular therapeutics 277
Boomslang. The formation of the poison fang of the boomslang *Dispholidus typus* 329
BORDIA, A., *et al.* 68
Botanical research. Research in the National Botanical Institute of South Africa 97
BOTHA, A., *et al.* 529
BOTHA, E.C. and BARNARD, E. 131
BOTHA, G.A., *et al.* 134
BRAIN, C.K. 109, 435
BRAND, R.J., *et al.* 218
BRANDT, H.D., *et al.* 57
Breath-hold apnoeic diving. Maximum breath-hold apnoeic diving: oxygen uptake and carbon dioxide release 605
BRITZ, P., *et al.* 91
Broad-band seismic studies. Broad-band seismic studies in southern Africa 234
BROOKS, R. and CAITHNESS, N. 156
BROWN, A.C. 60
BRUIYN, H. DE see DE BRUIYN, H. BRUNDRIT, G.B. and SEARSON, S. 579
BUCKLEY, D.A.H., *et al.* 30
BULBRING, S., *et al.* 141
BUSTAMANTE, R.H., *et al.* 14
CADMAN, A., *et al.* 408
CAITHNESS, N. and BROOKS, R. 156
CAITHNESS, N., *et al.* 270
Calcium levels in honey. Fluoride, calcium and phosphorus levels in bee honey and water 391
CAMPBELL, J.A.H., *et al.* 101
Cancer. The quest for an understanding of cancer 51
Cancer control. Incidence of histologically diagnosed cancer in South Africa, 1989 217
Candidal infection. Enhanced resistance to *Candida albicans* in mice during tetracycline administration 140
Cape Peninsula upwelling eddy. A recurrent eddy in the upwelling front off Cape Town 355
Cape Town water supply. Issues facing water resource managers and scientists in a rapidly growing coastal city: Cape Town, South Africa 175
Cave sediments dating. Vanadium concentrations in cave sediments from the Sterkfontein Valley, South Africa 556
Cave stratigraphy. Understanding the stratigraphic complexity of South African australopithecine cave deposits: the contribution of John T. Robinson 435
Centre for Experimental and Numerical Thermoflow (CENT) From energy-efficient buildings to novel aircraft 560
Chacma baboon. No renal vein valves observed in the Chacma baboon 59
Chemistry education. Broadening access to first-year university chemistry in South Africa: experiences in augmenting a chemistry course 325
CHERRY, M., *et al.* 67
CHESSELET, P., *et al.* 197
CHOWN, S.L. and McGEOCH, M.A. 189
CHOWN, S.L. and SCHOLTZ, C.H. 124
CLARK, J.B. and DE WET, G. 113
Clarke, Ronald. Palaeontologist Ron Clarke and the discovery of 'Little Foot': a contemporary history 563
Climate change. Floods, droughts and climate change 403
Climate models. Simulations of southern African climate by early generation general circulation models 85
Climate variability. A review of research on ocean-atmosphere interactions and South African climate variability 289
Coastal forests. Relative lack of regeneration of shade-intolerant canopy species in some South African forests 7
COCKCROFT, A.C. and BENTLEY, A.C. 38
COCKCROFT, V.G., *et al.* 142
COETZEE, D.J., *et al.* 529
Colluvial sediments. A chronological framework for colluviation during the last 110 kyr in KwaZulu-Natal 134
Columbian Indians. Dermatoglyphic development among Colombian Indians 466
Competition and the fossil record. A good loser is still a loser: competition and the South African fossil record 184

Computer-aided instruction. Computer-based support for the pre-examination revision of mathematics in rural KwaZulu-Natal ... 387
Conservation policy. Multi-disciplinary approaches for defining evolutionarily significant units for conservation 65
COOPER, J. and RYAN, P.G. 107
Cooper's site. A Plio-Pleistocene hominid upper central incisor from the Cooper's site, South Africa 541
Copepoda. *Alella gibbosa* a new species of Lernaeopodidae (Copepoda), from Lake St Lucia, South Africa 41
A new species of *Lernanthropus* De Blainville, 1822 (Copepoda: Lernanthropodidae) from St Lucia estuary, South Africa ... 44
CORFIELD, V., *et al.* 67
CORRIGALL, A.V., *et al.* 101
COSTANZA, R., *et al.* 572
Cotton cultivars heat tolerance. The biochemical responses of six cotton cultivars to heat stress 363
Coupled chaotic oscillators. Coupled chaotic oscillators and control of chaos 273
COWLING, R.M., *et al.* 572
Cranial capacity. Relationships between cranial capacity and basion-bregma distance in Hominidae, Pongidae and Cercopithecinae 483
CRESS, W.A., *et al.* 363
CRONJE, D.W., *et al.* 127
CROSBY, C.P., *et al.* 560
CROUS, P.W. 502
CROUSE, C.F. 497
CROWE, T.M. 375
Crustal fluids. The role of fluids in the Earth's crust 22
Cynognathus Assemblage Zone. A threefold subdivision of the *Cynognathus* Assemblage Zone (Beaufort Group, South Africa) and its palaeogeographical implications 143
DALE, J., *et al.* 101
DAMES, J.F., *et al.* 408
DANEEL, R.A., *et al.* 371
DAVIS, G. 61
DAVIS, G.W., *et al.* 597
DAY, J.A. and KING, J.M. 299
DE BEER, W. and TEGEN, R. 337, 344
DE BRUIYN, H., *et al.* 381
DE MOOR, F. and MARTENS, K. 385
DE RONDE, J.A., *et al.* 363
DE WET, G. and CLARK, J.B. 113
DEAN, W.R.J., *et al.* 78, 213
Dermatoglyphic features. Dermatoglyphic development among Colombian Indians 466
Desertification. Desertification in developed countries: in search of the silver bullet 213
DHANSAY, M.A., *et al.* 523
DIAB, R.D., *et al.* 609
Dialectic of Didactics 112, 174, 219, 288, 390, 562
Diazepam. The effect of diazepam on the development of *Gallus* embryos 538
Dietary lipids. The influence of different dietary lipids on the growth and body composition of the African sharptooth catfish, *Clarias gariepinus* (Burchell) 315
Differential equations. Paradigms of ordinary differential equations 306
DIPPENAAR-SCHOEMAN, A.S. and RAYNER, R.J. 98
Directional selection in signalling systems. Stabilizing or directional selection in signalling systems: investigations in a population of painted reed frogs, *Hyperolius marmoratus* 270
Disease prevention. Garlic (*Allium sativum*) for disease prevention .. 68
Diving safety. Maximal breath-hold apnoeic diving: oxygen uptake and carbon dioxide release 605
DONALDSON, J.S., *et al.* 597
Drakensberg Escarpment cutbacks. Cutbacks in the Natal Drakensberg Escarpment: comments on an hypothesis on their origin 285
DRINKROW, D.R. 336
Drought effects. Effects of the 1990/91 drought on rangeland in the Steytlerville Karoo 78
The effect of drought on growth and yield of two South African potato cultivars 149
Drought-stress. A monoclonal antibody specific for the human heat shock protein, HSP70, detects HSP70 in stored potato tubers of drought-stressed plants 621
Droughts. Floods, droughts and climate change 403
DUGARD, J. 563
DUIGAN, B.L., *et al.* 394
DUNCAN, A.R. 255
DU PLESSIS, H.J., *et al.* 218
DU PLOOY, W.J. and FOUKARIDIS, G.N. 570
DU TOIT, I.J., *et al.* 391
DUTTON, T.P., *et al.* 141
DYK, M.S. VAN see VAN DYK, M.S. Earth sciences reviews. Reviews of the earth sciences 222
Education review. Education under the Government of National Unity: brief reflections on the first year, April 1994 to April 1995 505
Elastic modulus determination. Holographic determination of mechanical properties of materials 21
ELLIS G.F.R. 544
Embryonic abnormalities. The effect of diazepam on the development of *Gallus* embryos 538
ENGELBRECHT, H. and MEINTJES, R.A. 352
Environmental change. Evidence for environmental change from Holocene Valley fills from three central Great Karoo upland sites 617
Environmental economics. Biodiver$ity: Sell-out biology, renegade economics or the glimmer of a new conservation paradigm? 377
Environmental information network. Towards the establishment of a national environmental information network 9
Environmental pollution. Discarded beverage cans and the environment 141
Environmental protection. Environmental protection in South Africa 331
Environmental rehabilitation. Environmental rehabilitation 568
The law and environmental rehabilitation 334
Environmental research management. A paradigm shift isrequired for environmental research in South Africa 106
Enzyme production. *Deg S* and *deg U* operon from *Bacillus brevis*: a combination that enhances the production of commercially valuable enzymes 212
ERIC, H., *et al.* 312
ERIKSSON, P., *et al.* 556
Erythemal effective dose. A comparison between global radiation and erythemal effective dose in the Pretoria area 350
Eskimo children height and weight. Height and weight among Inupiat (Eskimo) and other children: age-independent versus age-dependent weight for height 469
Estuarine remodelling. Effects of a storm surge coincident with a high spring tide in the Gamtoos estuary, May 1992 412
Euparkeria. *Euparkeria* and the origin of birds 533
EVERARD, D.A., *et al.* 7
Evolution. Evolution and human behaviour: a human biological perspective 443
Evolutionary change. The nascent zone of evolutionary change, red Burgundies, and other formative experiences 437
FANAROFF, B. 548
FLEMING, A.F. 54

Floods. Floods, droughts and climate change 403
Fluoride levels in honey. Fluoride, calcium and phosphorus levels in bee honey and water 391
Flying primates. Flying primates revisited: DNA hybridization with fractionated, GC-enriched DNA 477
Food consumption patterns. Food consumption profile of the South African adult population 523
FORD, T.A. 325
Forest regeneration. Relative lack of regeneration of shade-intolerant canopy species in some South African forests 7
FOSSEY, A 573
Fossil spider. A fossil spider (superfamily Lycosoidea) from the Cretaceous of Botswana 98
Fossils and competition. A good loser is still a loser: competition and the South African fossil record 184
FOUCHÉ,P.S. 500
FOUKARIDIS, G.N. and DU PLOOY, W.J. 538
Free State Stone Age sites. Review of dated Stone Age sites recently excavated in the eastern Free State, South Africa .. 574
FREEDMAN, L. 443
FRIMMEL, H.E. 422
Fundamental particle mass hierarchy. On the mass hierarchy of fundamental particles 265
Fungal infestation. Fungal infestation and mycotoxin contamination of South African commercial maize harvested in 1989 and 1990 127
Fynbos conservation. Valuing ecosystems: is the fynbos worth conserving? 572
GALPIN, J.S. and JOUBERT, A.M. 399
GALPIN, J.S., *et al.* 338
Gamsberg telescope site. Comparison of astronomical sites in southern Africa: Gamsberg and Sutherland 557
Gamtoos estuary. Effects of a storm surge coincident with a high spring tide in the Gamtoos estuary, May 1992 412
Garlic. Garlic (*Allium sativum*) for disease prevention 68
General circulation models. Comparison of GCM-simulated and observed fields: the problem of spatial correlation 399
General circulation models. Simulations of southern African climate by early generation general circulation models 85
Genotype-environment interactions. Analysis of genotype-environment interactions 121
Geochemistry. Geochemistry and archaeology: a creative bond . 381
Geomagnetism. A review of geomagnetism and aeronomy research in South Africa: 1991-1994 239
GEVERS, W. 216
GLASS, I.S., *et al.* 30
Global radiation. A comparison between global radiation and erythemal effective dose in the Pretoria area 350
Glutathione S-transferases. Immunohistological localization of alpha, mu and pi class glutathione S-transferases in skin tumours and cell lines 101
GLYNN-WOODS, C., *et al.* 218
GOEDHART, M.A., *et al.* 218
Gough Island. SA scientists produce management plan for Gough Island 107
GOVENDER, A., *et al.* 14
GOVINDER, K.S. and LEACH, P.G.L. 306
Graduate output. Output of graduates in South Africa: an international perspective 497
GRANT, M.R., *et al.* 312
GRANT, W.S. 65
GRAYSON, D.J. 168
GREEN, R.W.E., *et al.* 234
GREENBERG, J., *et al.* 67
GROBLER, S.R., *et al.* 391, 484
GRÜNDLINGH, M. and ROSSOUW, M. 357
GRÜNDLINGH, M.L., *et al.* 247
GRYZAGORIDIS, J. and SHER, A. 21
Guppy mate choice. Does a male's attractiveness to a female depend on her previous experience? 156
Hail-Southern Oscillation relationship. Links between the Southern Oscillation and hail in the Transvaal: a preliminary assessment 145
HALL, K. 286
HANCOX, P.J., *et al.* 143
HARTSHORNE, K.B. 505
Heat island effects. Analysis of changes of mean in irregularly spaced autocorrelated data; or: does Matimba power station cause a heat island effect? 338
Heat shock protein. A monoclonal antibody specific for the human heat shock protein, HSP70, detects HSP70 in stored potato tubers of drought-stressed plants 621
Heat tolerance of cotton cultivars. The biochemical responses of six cotton cultivars to heat stress 363
HECHT, T., *et al.* 91
Hedgehog and the Fox 56, 221, 287, 328
HEEMSTRA, P.C. 16
HEERDEN, J. VAN see VAN HEERDEN, J. HELAS, G., *et al.* 360
HELD, G., *et al.* 338
HENDRICKS, D., *et al.* 67
Herpetology collection. Preliminary investigation of the representativeness of the herpetology collection at the South African Museum 336
High sea levels. Extreme high sea levels around the coast of southern Africa 579
HISCUTT, F.O. and ADAM, B.F. 368
HOCH, M.J.R. 108
HOFFMANN, H., *et al.* 67
HOFFMAN, L.C. and PRINSLOO, J.F. 315
HOFFMAN, M.T., *et al.* 213
HOHLS, T. 121
HOLMES, P.J. and MARKER, M.E. 617
Holocene environmental change. Evidence for environmental change from Holocene valley fills from three central Great Karoo upland sites 617
Holocene high sea-level. Further evidence of a Holocene high sea-level stand at Knysna 392
Holographic interferometry. Holographic determination of mechanical properties of materials 21
Hominid evolution. John Robinson and hominid evolution 431
Hominid incisor. A Plio-Pleistocene hominid upper central incisor from the Cooper's site, South Africa 541
Honey. Composition of honey 568
Honey analysis. Fluoride, calcium and phosphorus levels in bee honey and water 391
HUFFMAN, T.N., *et al.* 312
HUMAN, L., *et al.* 18
Humankind and evolution. Evolution and human behaviour: a human biological perspective 443
HUYGENS, F. 94
ILLING, N. and BERMAN, P.A.M. 393
Indomethacin. The effect of nordihydroguaiaretic acid and non-steroidal anti-inflammatory drugs on *Saccharomyces cerevisial* and other endomycetalean yeasts 529
Information network. Towards the establishment of a national environmental information network 9
Insect species. Insects in southern Africa: how many species are there? 124
International Union of Biochemistry and Molecular Biology. IUBMB General Assembly, New Delhi 216
International Union of Biological Sciences. 25th General Assembly of the IUBS, Paris 215

Intrarenal venous anatomy. The intrarenal venous anatomy of the Chacma baboon ... 567
Intrusive rock research. A review of South African research on volcanic rocks, related intrusive rocks, and mantle derived materials: 1991-1995 ... 255
Inupiat children height and weight. Height and weight among Inupiat (Eskimo) and other children: age-independent versus age-dependent weight for height ... 469
Invertebrate collecting. Now is the time to regulate the collecting of invertebrates in South Africa ... 280
Ions in rivers. Geographical patterns, and their origins, in the dominance of major ions in South African rivers ... 299
Iron Age copper smelting. An SEM-EDAX study of residues from Iron Age copper furnaces in Botswana ... 312
JAARSVELD, A.S. VAN see VAN JAARSVELD, A.S.
JACOBSON, L., *et al.* ... 381
JAMISON, P.L. ... 469
JARMAIN, D.-A.C., *et al.* ... 371
JENNIONS, M.D. *et al.* ... 270
JONES, T.R. TREVOR- see TREVOR-JONES, T.R. JOOSTE, P.L., *et al.* ... 523
JOUBERT, A.M. ... 85
JOUBERT, A.M. and GALPIN, J.S. ... 399
JURY, M.R. ... 289
KAHN, M., *et al.* ... 421
KALIDEEN, J.M. and SATYAPAL, K.S. ... 59, 567
Karoo rangeland. Effects of the 1990/91 drought on rangeland in the Steytlerville Karoo ... 78
KERLEY, G.I.H., *et al.* ... 78, 213
KIBI, M., *et al.* ... 421
KIDSON, S., *et al.* ... 67
KIECK, D. and ROSSOUW, F. ... 621
KING, J.M. and DAY, J.A. ... 299
KIRSCH, J.A.W. and PETTIGREW, J.D. ... 477
KIRSCH, R.E., *et al.* ... 101
KITCHING, J.W., *et al.* ... 143
KNAVER, J., *et al.* ... 91
KNOPFMACHER, A. ... 10
KOCK, J.L.F., *et al.* ... 529
KOTZE, T.J.v.W., *et al.* ... 391
KOTZE, T.J.v.W., *et al.* ... 484
LAY CHOY HENG, *et al.* ... 273
LAING, M., ... 589
LAKE, A.R. and TREVOR-JONES, T.R. ... 329
Landfill methane production. Factors influencing the rate of methane formation in landfills ... 371
LANGENHOVEN, M.L., *et al.* ... 523
LARGIER, J.L. ... 324
LARIDON, P.E. ... 387
Late Quaternary environment. Late Quaternary environmental implications from sedimentary sequences at two high altitude Lesotho sites ... 294
Le Gros Clark, W.E. J.T. Robinson and W.E. Le Gros Clark and their influence on thought in early australopithecine research ... 425
LEACH, P.G.L. and GOVINDER, K.S. ... 306
Lead levels in the rat. Effect of airborne lead on lead levels of blood, tail vertebrae, iliae crest and epiphyses of the rat ... 484
LEANER, J., *et al.* ... 14
LECANUT, P., *et al.* ... 360
LEE-THORP, A.M., *et al.* ... 493
Legal environmental aspects. Environmental protection in South Africa ... 331
The law and environmental rehabilitation ... 334
LEWIES, A., *et al.* ... 556
Lesotho sedimentary sequences. Late Quaternary environmental implications from sedimentary sequences at two high altitude Lesotho sites ... 294
LETCHER, T.M. ... 110
LETCHER, T.M., *et al.* ... 371
LEWIS, G.E. ... 382
LI, S.H., *et al.* ... 134
LICKINDORF, E. ... 220, 418
LIEBENBERG, S.W., *et al.* ... 538
LINGEN, C.D. VAN DER see VAN DER LINGEN, C.D. Little Foot. Palaeontologist Ron Clarke and the discovery of 'Little Foot': a contemporary history ... 563
LITTLEJOHN, G., *et al.* ... 67
LIZAMORE, D.J., *et al.* ... 538
LLOYD, P.J. ... 331
LOMBARD, A.T. and VAN JAARSVELD, A.S. ... 9
LONDON, L. and MYERS, J ... 509, 515
LOUW, M.E. and REID, S.J. ... 212
Low-altitude aerial photography. The use of low-altitude infrared remote sensing for estimating stress conditions in tree crops ... 500
LUBKE, R.A. ... 568
Luminescence dating. A chronological framework for colluviation during the last 110 kyr in KwaZulu-Natal ... 134
LUTJEHARMS, J.R.E. and MATTHYSEN, C.P. ... 355
LUTJEHARMS, J.R.E., *et al.* ... 493
MADIKIZELA, M., *et al.* Maize contamination. Fungal infestation and mycotoxin contamination of South African commercial maize harvested in 1989 and 1990 ... 127
Malachite smelting. An SEM-EDAX study of residues from Iron Age copper furnaces in Botswana ... 312
Malignant hyperthermia. Sudden death in laboratory rats induced by acute respiratory alkalosis: biochemical similarities to malignant hyperthermia in pigs ... 18
MANCHESTER, K.L. ... 51
MARASAS, W.F.O., *et al.* ... 127
MARINCOWITZ, C.P., *et al.* ... 78
Marine science. The role of marine science in South Africa ... 14
MARKER, M.E. and HOLMES, P.J. ... 617
MARKER, M.E. and MILLER, D.E. ... 392
MARKER, M.M. ... 294
MARCUS, M.B. ... 393
Marshall Plan. Not by bread alone ... 488
MARTENS, K. and DE MOOR, F. ... 385
MARTINCIGH, B.S., *et al.* ... 325
MASTERS, J.C. and RAYNER, R.J. ... 184
Mathematics education. A proposed comprehensive solution to the cycle of mediocrity in science and mathematics education ... 421
Mathematics teaching. Computer-based support for the pre-examination revision of mathematics in rural KwaZulu-Natal ... 387
MATHEWS, E.H., *et al.* ... 560
MATHIBE, L., *et al.* ... 57
Matimba power station. Analysis of changes of mean in irregularly spaced autocorrelated data; or: does Matimba power station cause a heat island effect? ... 338
MATTHYSEN, C., *et al.* ... 14
MATTHYSEN, C.P. and LUTJEHARMS, J.R.E. ... 355
MAYER, A. VON see VON MAYER, A. McGEOCH, M.A. and CHOWN, S.L. ... 189
MEIER, R.J. ... 466
MEINTJES, R.A. and ENGELBRECHT, H. ... 352
MESCHT, A. VAN DER see VAN DER MESCHT, A.
Mesembryanthemaceae taxonomy. Research priorities in the succulent plant family Mesembryanthemaceae Fenzl ... 197
Meteorology research. Meteorology and the atmospheric sciences ... 222
Methane formation rate. Factors influencing the rate of methane formation in landfills ... 371

MIDGLEY, J.J., *et al.* 7
MILLER, D.E. and MARKER, M.E. 392
MILLER, K., *et al.* 325
MILTON, S.J., *et al.* 213
Mineralizing fluids. The role of fluids in the Earth's crust 422
MOOR, F. DE see DE MOOR, F. 385
MOSSMER, M., *et al.* 197
MRAVLAG, E. 614
Muscle fatty acid composition. The influence of different dietary lipids on the growth and body composition of the African sharptooth catfish, *Clarias gariepinus* (Burchell) 315
Mycotoxin contamination. Fungal infestation and mycotoxin contamination of South African commercial maize harvested in 1989 and 1990 127
MYERS, J. and LONDON, L. 509, 515
National Botanical Institute. Research in the National Botanical Institute of South Africa 597
NDEBELE, N.S. 419
NELL, V. 328
Neural networks. Function estimation with neural nets 131
NICOLSON, S.W. 568
NICOLSON, S.W. and VAN WYK, B.-E. 151
NIEKERK, J.P. VAN see VAN NIEKERK, J.P.
NIGAM, S., *et al.* 529
NOMANDELA, Z., *et al.* 14
Nordihydroguaiaretic acid. The effect of nordihydroguaiaretic acid and non-steroidal anti-inflammatory drugs on *Saccharomyces cerevisiae* and other endomycetalean yeasts 529
OBERPRIELER, R. and BELLAMY, C.L. 280
Obesity. Obesity revisited 25
Obituary: Daniel Malan Joubert 108
Obituary: Jan H.N. Loubser 108
Obituary: John William Bayles 110
Obituary: Peter Humphry Greenwood 284
Obituary: Waldo Meester 109
Ocean research. A review of research on ocean-atmosphere interactions and South African climate variability 289
OLIVIER, J. and VAN RENSBURG, P.A.J. 145
OLIVIER, P.A.S. and VAN NIEKERK, J.P. 41, 44
OPPERMAN, L. and TERBLANCHE, A.P.S. 320
Osteoporosis. What does an epidemic of hip fractures tell us about human evolution? 455
OSUCH, E., ... 57
Ozone drift. Ozone bulk motions between the equator and 60° South 614
Ozone maxima. Ozone maxima off the east coast of South Africa: the role of biomass burning 609
Painted reed frog sexual selection. Stabilizing or directional selection in signalling systems: Investigations in a population of painted reed frogs, *Hyperolius marmoratus* 270
PARKINSON, J., *et al.* 325
PARTRIDGE, T.C., *et al.* 556
PECKHAM, G.D. 17
Periglacial geomorphology. Some perspectives on southern African periglacial geomorphology 163
PETTIGREW, J.D. and KIRSCH, J.A.W. 477
Ph.D. degress. New-style Ph.D.s for the 'new South Africa'? ... 17
Phosphorus levels in honey. Fluoride, calcium and phosphorus levels in bee honey and water 391
Physical oceanography. Physical oceanographic activities in South Africa,1991-1994 247
Physiologist's notebook 15, 111, 173
PICKFORD, M., *et al.* 541
PILLAY, Y., *et al.* 609
Plant breeding methods. Lessons in good breeding 573
Plant disease control. The essential symbiosis of mycology and plant pathology: present and future needs 502
Plant pathology. Southern African Society for Plant Pathology: select abstracts of papers presented at the 33rd annual congress, January 1995, Thaba 'Nchu Sun Hotel, Free State i-xx, No7
Plant pathology. South African Society for Plant Pathology, 32nd annual congress, Christiana, January 1994: selected abstracts of papers, i-xv. No 4
Plant Tissue Culture Workshop. First All-Africa Tissue Culture workshop 13
Plant toxicity test. Testing the toxicity of extracts of southern African plants using brine shrimp (*Artemia salina*) 382
Pleistocene *Homo*. Geography, time and speciation in Pleistocene *Homo* 450
PLESSIS, H.J. DU see DU PLESSIS, H.J. PLUG, C. 63
Poison fang development. The formation of the poison fang of the boomslang *Dispholidus typus* 329
Poisonous plants. Plants associated with accidentally poisoned patients presenting at Ga-Rankuwa Hospital, Pretoria 57
Poisonousnous plants 570
Poison's ratio determination. Holographic determination of mechanical properties of materials 21
POLAKOW, D.A., *et al.* 270
Polynomials. Enumerating basic properties of polynomials over a finite field 10
Pool fauna conservation. The fate of the Rhino Ridge pool at Thomas Baines Nature Reserve: a cautionary tale for nature conservationists 385
Potato yield. The effect of drought on growth and yield of two South African potato cultivars 149
POURIS, A. 489
PRINSLOO, G. 215
PRINSLOO, J.F. and HOFFMAN, L.C. 315
Prophylactic antimalarials. Antimalarial prophylactics: 1995 ... 54
Proton. How well do we understand the smallest nucleus, the proton? 337
Proton spin structure. On the relativistic spin structure of the proton 344
QHOBELA, M., *et al.* 67
QUICK, A.J.R. 175
Racism. Racism in the 'new South Africa' 16
RADEMEYER, D.J., *et al.* 101
RAYNOR, M.W., *et al.* 325
RAYNER, R.J. and DIPPENAAR-SCHOEMAN, A.S. 98
RAYNER, R.J. and MASTERS, J.C. 184
Red shifts. Red shifts in a curved space 220
REID, S.J. and LOUW, M.E. 212
REINTEN, E. 13
Renal vein valves. No renal vein valves observed in the Chacma baboon 59
RENSBURG, P.A.J. VAN see VAN RENSBURG, P.A.J.
Research funding. New directions for research funding 2
Respiratory alkalosis. Sudden death in laboratory rats induced by acute respiratory alkalosis : biochemical similarities to malignant hyperthermia in pigs 18
RHEEDER, J.P., *et al.* 127
RHEEDER, N. and SWIEGERS, G.F. 165
Rhino Ridge pool. The fate of the Rhino Ridge pool at Thomas Baines Nature Reserve: a cautionary tale for nature conservationists 385
RIBBINK, A.J. 284
RICHARDS, P.G., *et al.* 560
RIGHTMIRE, G.P. 450
RIPAMONTI, V. and VUKICEVIC, S. 277
River chemical composition. Geographical patterns, and their origins, in the dominance of major ions in South African rivers 299
ROBERTS, G., *et al.* 557
Robinson, John T. Select bibliography 429

Tribute 424
RONDE, J.A. DE see DE RONDE, J.A. ROSSOUW, F. and KIECK, D. 621
ROSSOUW, F.T. and WAGHMARAE, J. 149
ROSSOUW, M. and GRÜNDLINGH, M. 357
ROSSOUW, R.J., *et al.* 484
ROUAULT, M., *et al.* 493
ROURKE, J.P., *et al.* 597
ROUSSEAU, P.G., *et al.* 560
RUBIDGE, B.S., *et al.* 143
RYAN, P.G. and COOPER, J. 107
RYAN, P.G., *et al.* 572
SA'ARI-94. SA'ARI-94 : a preliminary view of results 360
SAMUELSON, L. 56, 221, 287
Sand dollar. Sand dollar (*Echinodiscus bisperforatus*) distribution and abundance in South Africa: implications for conservation and legislation 38
SARMIENTO, E., *et al.* 483
SATYAPAL, K.S. and KALIDEEN, J.M. 59, 567
SCHEBESKE, G., *et al.* 360
SCHLECHTER, M., *et al.* 127
SCHOEMAN, A.S. DIPPENAAR see DIPPENAAR-SCHOEMAN, A S.
SCHOLTZ, C.H. and CHOWN, S.L. 124
SCHUMANN, E.H., *et al.* 247, 412
Science education. A proposed comprehensive solution to the cycle of mediocrity in science and mathematics education .. 421
Thoughts of a scientist on the verge of teaching 324
Science education research. Science education research and implications for university science instruction 168
Science in South Africa. New frontiers for science and technology in South Africa: a platform for change 113
Science Policy Space. Towards a metric of organisational structures for S&T policy: the concept of `Science Policy Space . 489
Science research policy. A challenge to scientists 548
Science policy for different perspectives 546
A science research policy for South Africa: a view from the tertiary education sector 550
South African science: a new context 544
Scientific endeavour. South African science in the years 1895-100n 63
SCOURFIELD, M.W.J., *et al.* 394
Sea-level rise. Extreme high sea levels around the coast of southern Africa 579
SEALY, J 11
SEARSON, S. and BRUNDRIT, G.B. 579
SELLSCHOP, J.P.F. 550
SENIOR, E., *et al.* 371
SERIA, I. 15, 111, 173
Sheep acid-base balance. The role of the large intestine in acid-base balance in sheep 352
SHEPHARD, G.S., *et al.* 127
SHER, A. and GRYZAGORIDIS, J. 21
SHILLINGTON, F.A., *et al.* 247
SHISHKIN, M.A., *et al.* 143
SHONE, R.W., *et al.* 412
SIGMON, B.A. 425
Signalling systems in painted reed frogs. Stabilising or directional selection in signalling systems: investigations in a population of painted reed frogs, *Hyperolius marmoratus* 270
SITAS, F. 217
SKINNER, J. 108
SMIT, P.J. 605
SMITH, B.S. 377
SMITH, G.F., *et al.* 197, 597
SMITH, I.W.S., *et al.* 589
SOKOLIC, F., *et al.* 609
South African Museum. Preliminary investigation of the representativeness of the herpetology collection at the South African Museum 336
South African scientific research. An analysis to count on? 162
South African terrestrial zoology. South African terrestrial zoology: strengths, weaknesses and opportunities 189
Southern African insects. Insects in southern Africa: how many species are there? 124
Southern Oscillation-hail relationship. Links between the Southern Oscillation and hail in the Transvaal: a preliminary assessment 145
Spatially correlated data. Comparison of GCM-simulated and observed fields: the problem of spatial correlation 399
Spin structure of the proton. On the relativistic spin structure of the proton 344
SRIVASTAVA, K.C., *et al.* 68
STANDER, I., *et al.* 140
STANNARD, L.M., *et al.* 101
STEEB, W.-H., *et al.* 273
STEFANSKI, jr., B., *et al.* 394
Sterkfontein breccias. X-ray powder diffraction study of fossils and associated breccias from the Sterkfontein Valley 589
STINI, W.A. 455
STIRLING, P., *et al.* 312
STOBIE, R.S., *et al.* 30, 557
STOCKENSTROM, S., *et al.* 127
Stone Age site survey. Review of dated Stone Age sites recently excavated in the eastern Free State, South Africa 574
Stone tools. Arrowheads or pen knives? A microwear analysis of mid-Holocene stone segments from Jubilee Shelter, Transvaal 153
STOOP, R., *et al.* 273
Strawberry cultivation. Genetic engineering leads to a herbicide-tolerant strawberry 218
SUMMERS, B., *et al.* 350
SUMNER, P. 285
Surface UVB irradiance measurements. Surface UVB irradiance measurements at Durban during 1993 394
SUTCLIFFE, P.R. 239
Sutherland telescope site. Comparison of astronomical sites in southern Africa: Gamsberg and Sutherland 557
SWANEPOEL, D.J. de V., *et al.* 338
SWART, P., *et al.* 67
SWIEGERS, G.F. and RHEEDER, N. 165
SYDENHAM, E.W., *et al.* 127
Technology in South Africa. New frontiers for science and technology in South Africa: a platform for change 113
Technological innovation. Redefining the path well trod: charting a course for science policy should acknowledge the lessons of the past 50
TEGEN, R. 265
TEGEN, R. and DE BEER, W. 337, 344
Telescope technology. Southern Africa large telescope 30
TERBLANCHE, A.P.S. and OPPERMAN, L. 320
TERBLANCHE, A.P.S., *et al.* 408
Terrestrial zoology. South African terrestrial zoology: strengths, weaknesses and opportunities 189
Tertiary education. Comparing academic skills of educationally advantaged and disadvantaged chemistry students 165
Tetracycline. Enhanced resistance to *Candida albicans* in mice during tetracycline administration 140
THACKERAY, F., *et al.* 541
THACKERAY, J.F., *et al.* 483, 556, 589
Thermal analysis of buildings. From energy- efficient buildings to novel aircraft 560
THIEL, P.G., *et al.* 127
THORP, A.M. LEE- see LEE-THORP, A.M. TOBIAS, P.V. ... 431
TOIT, I.J. DU see DU TOIT, I.J.
Toxicity test. Testing the toxicity of extracts of southern African plants using brine shrimp (*Artemia salina*) 382

Traditional medicines. Plants associated with accidentally poisoned patients presenting at Ga-Rankuwa Hospital, Pretoria ... 57
Tree crop stress sensing. The use of low-altitude infrared remote sensing for estimating stress conditions in tree crops 500
TREVOR-JONES, T.R. and LAKE, A.R. 329
TREVOR-JONES, T.R., *et al.* 483
Tropospheric air composition. SA'ARI-94: a preliminary view of results 360
TSIPA, P., *et al.* 57
Ultra-violet radiation levels. Surface UVB irradiance measurements at Durban during 1993 394
University identity. The dilemma of a common university identity in South Africa 418
University research. Yes, but what about the facts? 416
University research in a time of uncertainty 417
University research in South Africa amidst the uncertainties of transition 419
University science instruction. Science education research and implications for university science instruction 168
Upwelling fronts. A recurrent eddy in the upwelling front off Cape Town 355
Vanadium concentrations. Vanadium concentrations in cave sedi ments from the Sterkfontein Valley, South Africa 556
Vancomycin resistance. Vancomycin resistance is not inducible in cible in *Leuconostoc, Lactobacillus, Pediococcus* and *Enterococcus faecalis* A256 94
VAN DEN BERG, A., *et al.* 350
VAN DER BERG, L., *et al.* 529
VAN DER BIJL, P., *et al.* 140
VAN DER LINGEN, C.D., *et al.* 14
VAN DER MESCHT, A., *et al.* 363
VAN DER WESTHUIZEN, W.A., *et al.* 381
VAN DYK, M.S., *et al.* 529
VAN HEERDEN, J. 222
VAN JAARSVELD, A.S. and LOMBARD, A.T. 9
VAN NIEKERK, J.P. and OLIVIER, P.A.S. 41, 44
VAN RENSBURG, P.A.J. and OLIVIER, J. 145
VAN WYK, B.-E. and NICOLSON, S.W. 151
VAN WYK, C.W., *et al.* 140
VAN WYK, G., *et al.* 7
VAN WYK, S.L., *et al.* 560
VEENSTRA, H., *et al.* 101
VERMA, S.K., *et al.* 68
VILJOEN, J.H., *et al.* 127
VILLET, C.M., *et al.* 273
VISMER, H. F., *et al.* 408
VOGEL, J.C., *et al.* 134
Volcanic rock research. A review of South African research on volvolcanic rocks, related intrusive rocks, and mantle derived materials: 1991-1995 255
VOLMINK, J., *et al.* 421
VON MAYER, A., *et al.* 483
VORSTER, W., *et al.* 538
VUKICEVIC, S. and RIPAMONTI, V. 277
WADLEY, L. 574
WADLEY, L. and BINNEMAN, J. 153
WAGHMARAE, J. and ROSSOUW, F.T. WAIT, M., *et al.* 14
WALKER, A.R.P. and BADENHORST, C.J. 25
WALMSLEY, J.J. and WALMSLEY, R.D. 106
WALMSLEY, R.D. and WALMSLEY, J.J. 106
WARGAU, W.F., *et al.* 557
Water resource management. Issues facing water resource managers and scientists in a rapidly growing coastal city: Cape Town, South Africa 175
WATSON, V., *et al.* 589
Wave attenuation. Wave attentuation in the Agulhas Current ... 357
WEBB, S.J., *et al.* 234
WESTHUIZEN, W.A. VAN DER see VAN DER WESTHUIZEN, W.A.
WET, G. DE see DE WET, G.
Wildlife utilization. Wildlife utilization: science vs. ethics and Northern vs. Southern perspectives 375
WILSON, G.R., *et al.* 18
WINTLE, A.G., *et al.* 134
WOLMARANS, P., *et al.* 523
WOODS, C. GLYNN see GLYNN-WOODS, C.
World competiveness. Competition is tough 499
WRIGHT, C., *et al.* 234
WYK, B.-E VAN see VAN WYK, B.-E.
WYK, C.W. VAN see VAN WYK, C.W.
WYK, G. VAN see VAN WYK, G.
WYK, S.L. VAN see VAN WYK, S.L.
X-ray powder diffraction. X-ray powder diffraction study of fossils and associated breccias from the Sterkfontein Valley ... 589
Xylose. Xylose is a major nectar sugar in *Protea* and *Faurea* ... 151
ZEGURA, S.L. 437
ZHANG, P., *et al.* 412
Zoology at the University of Cape Town. Birds, bivalves, bogs and bathyergids 60

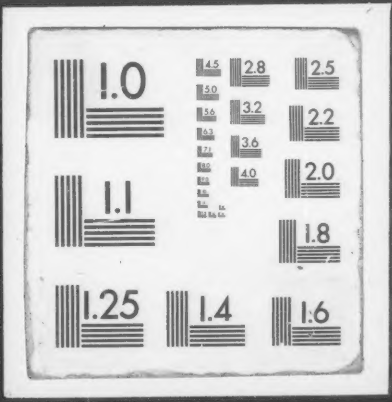
1.0
1.1
1.25
1.4
1.6
1.8
2.0
2.2
2.5
2.8
3.2
3.6
4.0
4.5
5.0
5.6